

It Is Well

By: Kristene DiMarco



Intro: G D Em x2

Verse 1

G D Em
Grander earth has quaked before
G D Em
Moved by the sound of His voice
G D Em
Seas that are shaken and stirred
G D Em
Can be calmed and broken for my regard

Chorus

C D
Through it all, through it all
Em
My eyes are on You
C D
Through it all, through it all
Em
It is well
C D
Through it all, through it all
Em
My eyes are on You
Dsus D
It is well with me

Verse 2

G D Em
Far be it from me to not believe
G D Em
Even when my eyes can't see
G D Em
And this mountain that's in front of me
G D Em
Will be thrown into the midst of the sea

Bridge

G D Em C
So let go my soul and trust in Him
G D Em C
The waves and wind still know His name



Outro

C D Em
It is well with my soul
C D Em
It is well with my soul
C D Em
It is well with my soul
C Dsus D Em — (last time G)
It is well, it is well with my soul

CCLI#

Written by Kristene DiMarco

© 2013 Bethel Music Publishing (ASCAP). All Rights Reserved. Used by
Permission

Forever (We Sing Hallelujah)

Words and Music by
Brian Johnson, Kari Jobe,
Jenn Johnson, Gabriel Wilson,
Joel Taylor and Christa Black Gifford

♩=73

VERSE

A

E/G#



1. The moon and stars, they wept, the morn - ing sun was
2. One fin - al breath He gave as heav - en looked a -

3

F#m

Dmaj⁷

A



dead; The Sav - ior of the world was fall - en. His bod - y on the
- way; The Son of God was laid in dark - ness. A bat - tle in the

6

E/G#

F#m

1.
Dmaj⁷



cross, His blood poured out for us; The weight of ev - 'ry curse up - on Him.
grave, the war on death was waged; The pow'r of hell for -

9

A

E

Bm⁹

Dmaj⁷

2.
Dmaj⁷

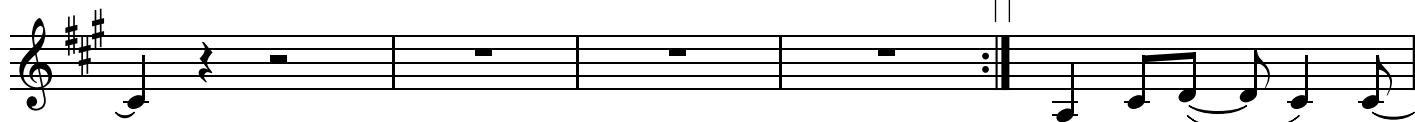

- ev - er brok - en.

§

PRE-CHORUS

14

A

E

F#m



The ground be - gan to shake, the stone was rolled a - way; His per - fect love could
(reck - less)

17

D

A/C#

E



not be o - ver - come. Now, death, where is your sting? Our res - ur - rect - ed

CCLI Song # 7001228

© 2013 Kari Jobe Carnes Music | Worship Together Music | Bethel Music Publishing
For use solely with the SongSelect. Terms of Use. All rights reserved. www.ccli.com
CCLI License # 535081

CHORUS

20 F#m D A

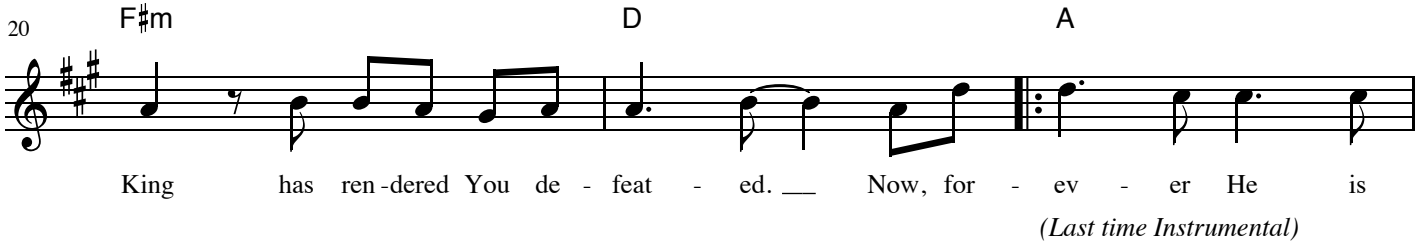

King has ren-dered You de - feat - ed. Now, for - ev - er He is
(Last time Instrumental)

23 E F#m D A

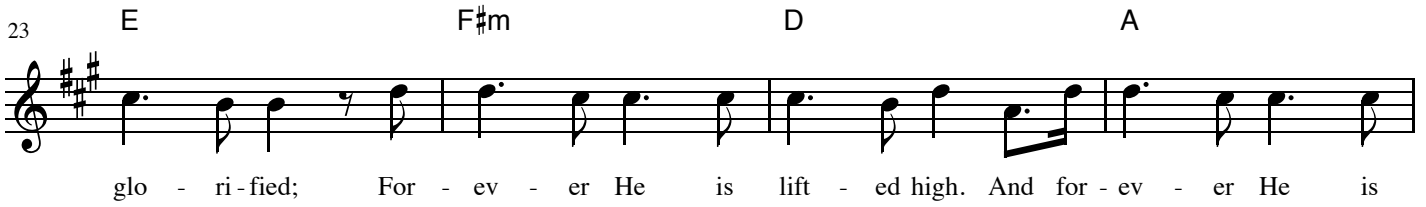

glo - ri-fied; For - ev - er He is lift - ed high. And for - ev - er He is

27 E F#m 1, 3. D

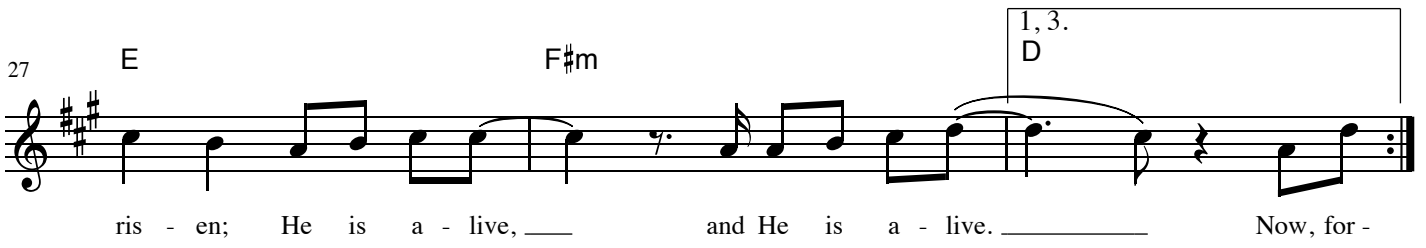

ris - en; He is a - live, and He is a - live. Now, for -

BRIDGE

30 2. D 4. D A E

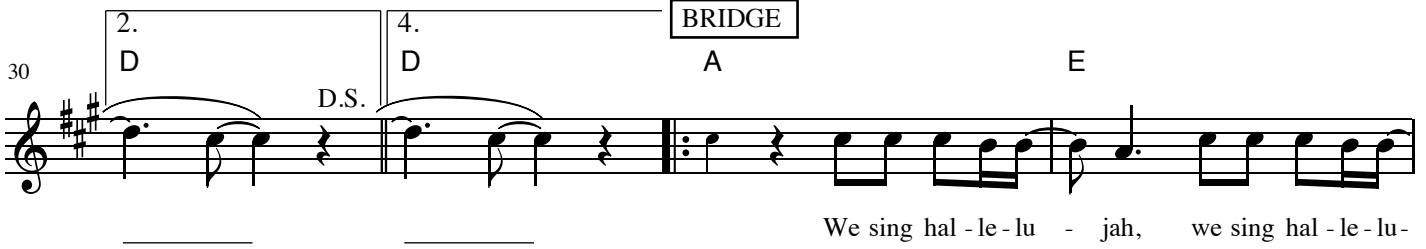

We sing hal - le - lu - jah, we sing hal - le - lu -

34 F#m 1, 2. D

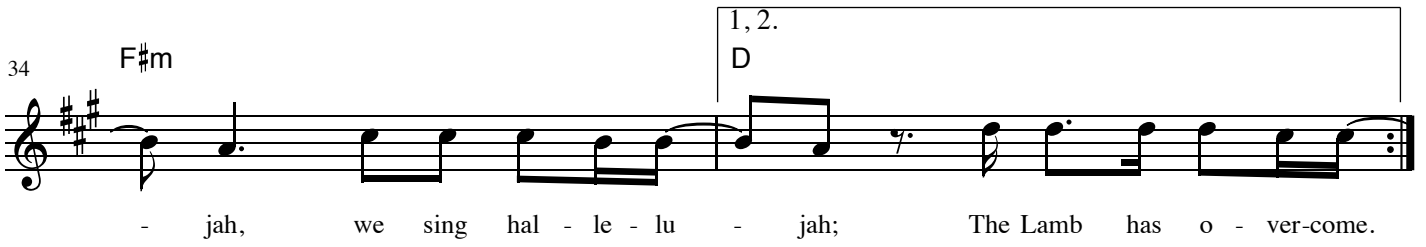

- jah, we sing hal - le - lu - jah; The Lamb has o - ver-come.

36 3. D A E



- jah; The Lamb has o - ver-come. We sing hal - le - lu - jah, we sing hal - le - lu -

ENDING

39 Bm D A E/A

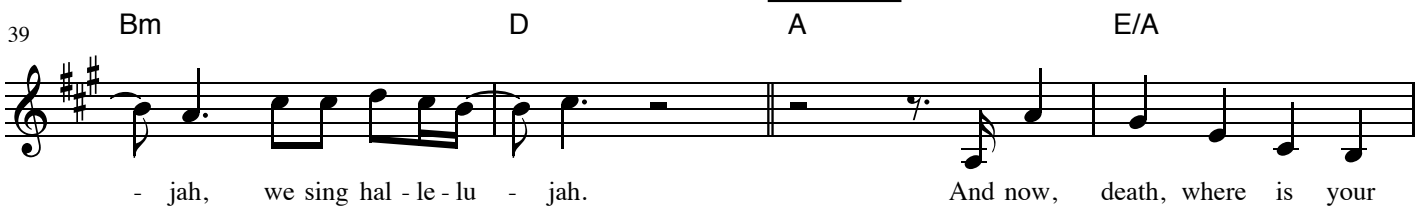

- jah, we sing hal - le - lu - jah. And now, death, where is your

43 F#m7 D6 A

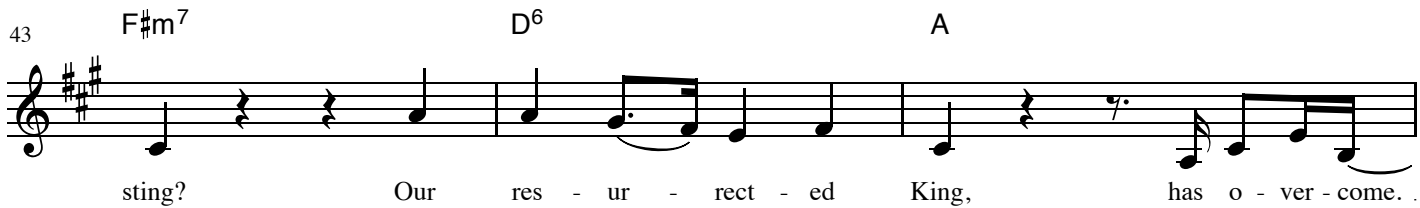

sting? Our res - ur - rect - ed King, has o - ver - come. .

46 E/A F#m7 D6 A

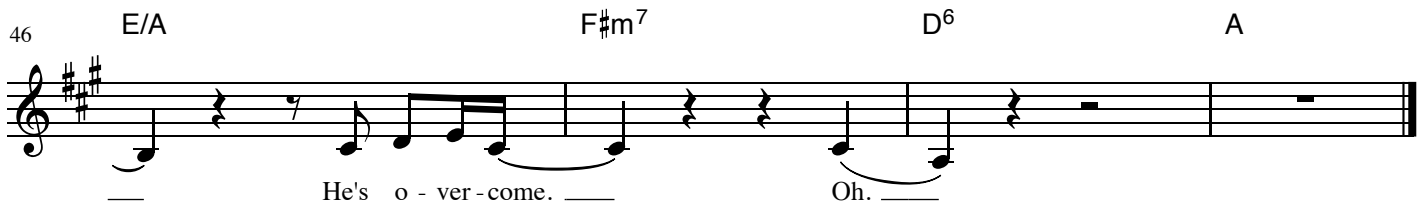

He's o - ver - come. ___ Oh. ___

Christ ist erstanden

Text und Musik:
Unbekannt



Christ ist er - stan - den von der Mar - ter al - le; des

5



solln wir al - le froh _ sein, Christ will un - ser Trost _ sein. Ky - ri - e -

10



-leis. Wä r er nicht er - stan - den, so wä r die Welt ver - gan - gen;

15



seit dass er er - stan - den ist, so lobn wir den Va - ter Je - su Christ'. Ky -

19



- ri - e - leis. Hal - le - lu - ja, Hal - le -

24



-lu - ja, Hal - le - lu - ja! Des solln wir al - le

28



musical notation on a single staff with lyrics below it.

froh — sein, Christ will un - ser Trost — sein. Ky - ri - e - leis.

Heilig heilig das Lamm Gottes

Jennie Lee Riddle | Deutsch: Juri Friesen

Tonart - A | Tempo - 60 | Taktart - 4/4

VERS 1

A Heilig heilig **Em⁷** das Lamm Gottes
G Das geopfert ist **D**
A Lob und Ehre **Em⁷** sei dir dem König
G Auf dem Gnaden - thron **D**

CHORUS

A Heilig heilig heilig **Em⁷** ist der Herr Gott allmächtig
G Der war und ist und der da kommt **D**
A Die ganze Schöpfung singt und **Em⁷** preist dich den König
G Du bist mir alles Herr und ich will dich ehren **D** **(A)** *(Schluss)*

INSTRUMENTAL

| **A** | **Em⁷** | **G** | **D** |

VERS 2

A Deine Schönheit **Em⁷** ist unbeschreiblich
G Dein Licht strahlt heller als die Sonne **D**
A Lobpreis und Ehre Weisheit **Em⁷** und Macht sei dir allein
G Nur dir dem einzig wahren **D** Gott

VERS 3

A Wenn dein Name **Em⁷** nur erwähnt wird
G Wirkst du Wunder unter uns **D**
A Jesus in deinem Namen **Em⁷** ist die Kraft zum Leben
G Welch Geheimnis öff - **D** net sich

CCLI-Liednummer 5561759

© 2004 Gateway Create Publishing

Nutzung ausschließlich im Rahmen der SongSelect® -Nutzungsbedingungen. Alle Rechte vorbehalten. www.ccli.com
CCLI-Lizenznummer 535081

Dir, Auferstandner, sei der Lobgesang

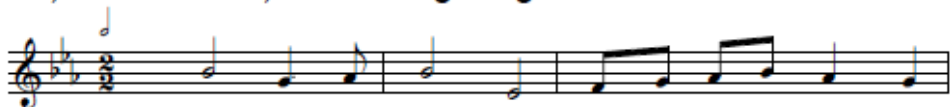

1. Dir, Auf - er - stand - ner, sei der Lob - ge -
2. Sieh ihn er - schei - nen, zweif - le nicht da -
3. Er lebt nun e - wig; ist mir da noch



1. sang, dir, dem Auf - er - weck - ten,
2. ran, schau auf ihn, den Ei - nen,
3. bang? Die - sem Frie - dens - kö - nig



1. der den Tod be - zwang. Steigt im Licht ein
2. der dich ret - ten kann. Got - tes Volk, sei
3. dien ich le - bens - lang. Er ist mein Ge -



1. En - gel aus der Höh he - rab,
2. hei - ter: Er ist's, Je - sus Christ.
3. nü - gen; bang ist mir nicht mehr.

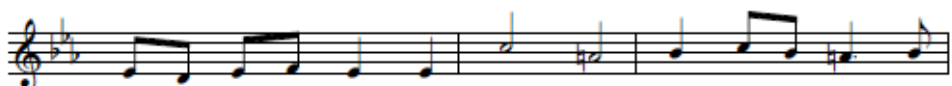

1. und er wälzt den schwe - ren Stein hin - weg vom
2. Sag es herz - haft wei - ter, dass er Sie - ger
3. Da - sein und Ver - mö - gen, mei - ne Ehr ist

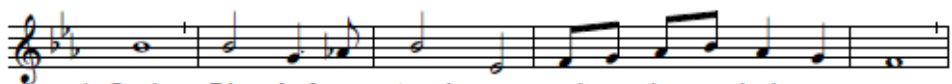

1. Grab. Dir, Auf - er - stand - ner, sei der Lob - ge - sang,
2. ist. Dir, Auf - er - stand - ner, sei der Lob - ge - sang,
3. er. Dir, Auf - er - stand - ner, sei der Lob - ge - sang,

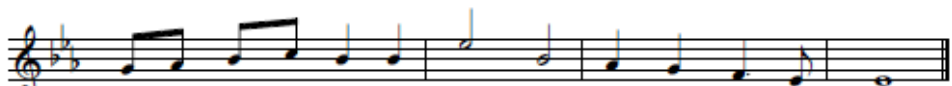

1. dir, dem Auf - er - weck - ten, der den Tod be - zwang.
2. dir, dem Auf - er - weck - ten, der den Tod be - zwang.
3. dir, dem Auf - er - weck - ten, der den Tod be - zwang.

In Christ Alone

Words and Music by
Keith Getty and Stuart Townend

♩ = 60

VERSE

G D G A D/F# G D/F# Em⁷ G/A



1. In Christ a - lone my hope is found, He is my light, my strength, _ my
2. In Christ a - lone, who took on flesh, ful-ness of God in help - less
3. There in the ground His bod-y lay, Light of the world by dark - ness
4. No guilt in life, no fear in death, this is the pow'r of Christ _ in

4 D G D G A D/F# G D/F# Em⁷ G/A



song; This Cor-ner-stone, this sol - id Ground, firm through the fierc - est drought _ and
babe! This gift of love and right-eous- ness, scorned by the ones He came _ to
slain; Then, burst-ing forth in glo-rious Day, up from the grave He rose _ a -
me; From life's first cry to fi - nal breath, Je - sus com-mands my des - ti -

8 D D/F# G D/F# A^{SUS} A D/F# G Bm⁷



storm. What heights of love, what depths of peace, when fears are stilled, when striv-ings
save. Till on that cross as Je - sus died, the wrath of God was sat - is -
-gain! And as He stands in vic - to - ry, sin's curse has lost its grip on
-ny. No pow'r of hell, no scheme of man, can ev - er pluck me from His

12 A^{SUS} A G D G A D/F# G D/F# Em⁷ G/A



cease. My Com-fort- er, my All in All, here in the love of Christ _ I
-fied. For ev - 'ry sin on Him was laid; Here in the death of Christ _ I
me; For I am His and He is mine, bought with the pre-cious blood _ of
hand; Till He re - turns or calls me home, here in the pow'r of Christ _ I'll

16 D Am⁷ Em⁷ D D^{SUS} D

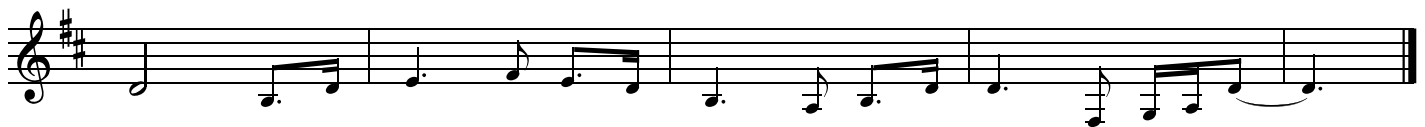

stand.
live.
Christ.
stand!

CCLI-Liednummer 3350395

© 2001 Thankyou Music

Nutzung ausschließlich im Rahmen der SongSelect-Nutzungsbedingungen. Alle Rechte vorbehalten. www.ccli.de

CCLI-Lizenznummer 1375221

WAY MAKER

Sinach

INTRO

F – C – G – Am

VERSE 1 (2x)

F
You are here
C
Moving in our midst
G
I worship you
Am
I worship you
F
You are here
C
You're working in this place
G
I worship you
Am
I worship you

CHORUS (2x)

F
Way maker
Miracle worker
C
Promise keeper
Light in the darkness
G Am
My God that's who you are

VERSE 2

F
You are here
C
Touching every heart
G

I worship you
Am
I worship you
F
You are here
C
Healing every heart
G
I worship you
Am
I worship you
F
You are here
C
You're turning lives around
G
I worship you
Am
I worship you
F
You are here
C
You're mending every heart
G
I worship you
Am
I worship you

CHORUS (2x)

BRIDGE (2x)

F C
You will wipe away all tears
G Am
You mend the broken heart
F C
You're the answer to it all
G Am
Jesus, Jesus

CHORUS (2x)